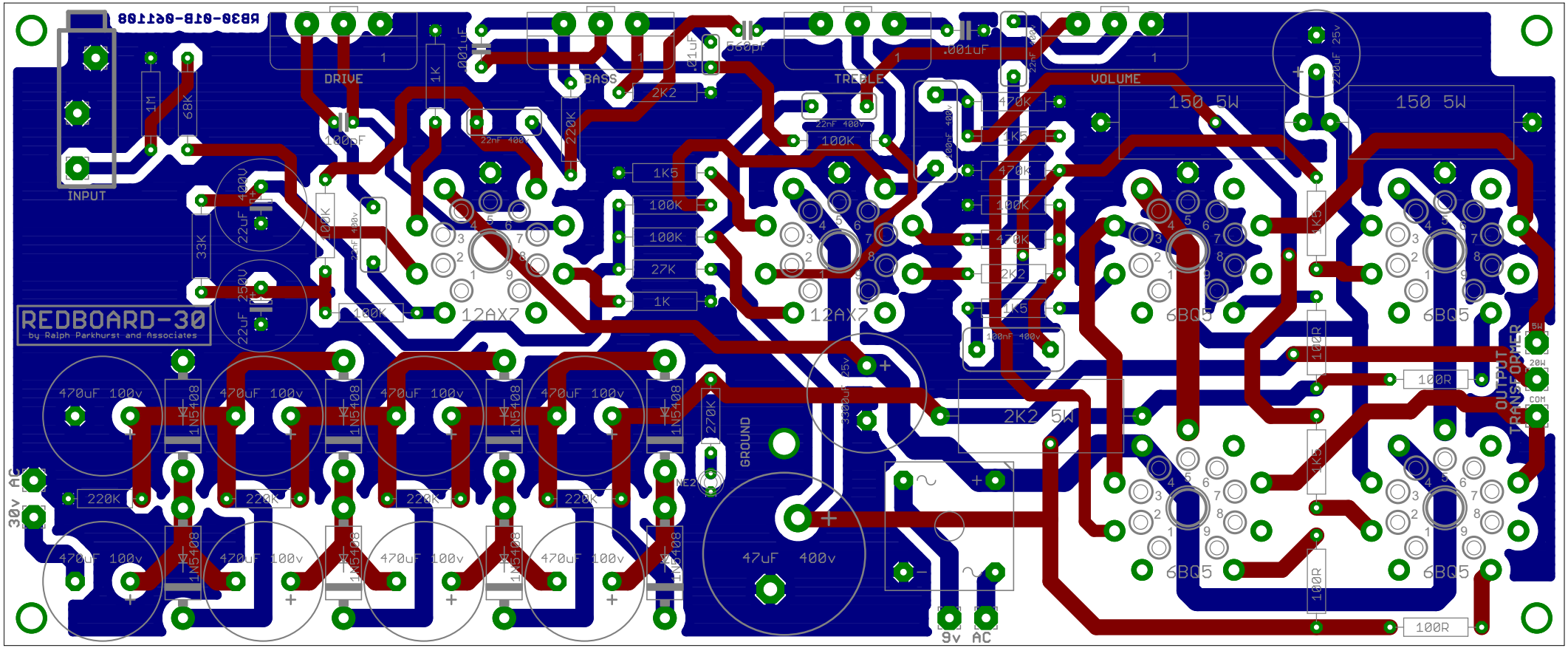

6/11/2008 8:55:56 PM f=1.29 C:\Users\Ralph\Documents\Eagle PCB projects\ValveAmp\valveamp-30.brd